

Spotlight on Your County

LENAWEE COUNTY

Population/Race/Health Insurance

TOTAL POPULATION: 98,673

- Under age 5: **5,333 (5.4%)**
- Age 65+: **16,495 (16.7%)**
- Median age: **41**

NO HEALTH INSURANCE

- Total: **8,083 (8.5%)**
- Children: **833 (3.9%)**

RACE/ETHNICITY

- White: **85,991 (87.1%)**
- African-American: **2,486 (2.5%)**
- Hispanic or Latino: **7,567 (7.7%)**
- Asian: **264 (0.3%)**
- American Indian/Alaska Native: **369 (0.4%)**

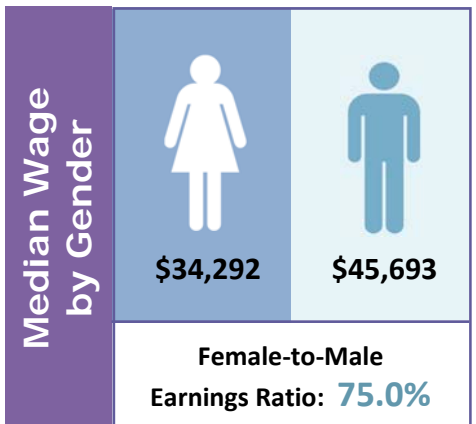

Poverty

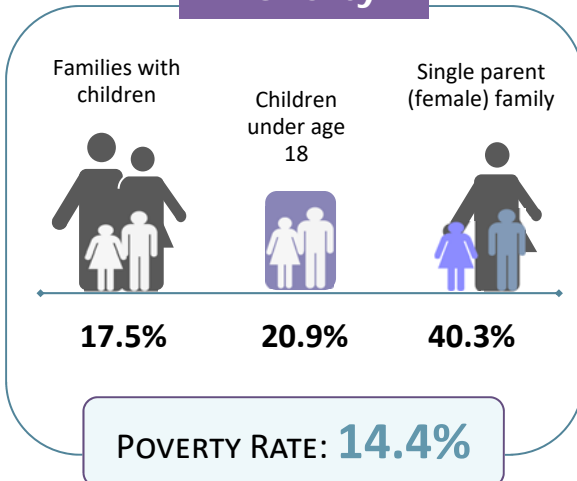

Educational Attainment Ages 25 and Older

Less than ninth grade	2,064	3.1%
Ninth to twelfth grade, no diploma	4,334	6.4%
High school diploma or GED	24,933	36.9%
Some college, no degree	16,924	25.1%
Associate degree	5,820	8.6%
Bachelor's degree	8,828	13.1%
Graduate or professional degree	4,634	6.9%

Housing	Median household income	\$49,300	
	Median rent	\$754	
	Number of occupied rental units	7,660	
	Units in which rent is 35%+ of income	3,157	41.2%

LIMITED ENGLISH PROFICIENCY (AGE 5+)

1,260

1.3%



Source: American Community Survey Data Profiles (2012-2016 5-Year Estimates)

PROMOTING ECONOMIC SECURITY THROUGH RESEARCH AND ADVOCACY

1223 TURNER STREET • SUITE G1 • LANSING, MICHIGAN 48906

P: 517.487.5436 • F: 517.371.4546 • WWW.MLPP.ORG

A UNITED WAY AGENCY